

# MONTHLY MEMBERSHIP PROGRESS REPORT

LOCATION TEXAS

District 2 E2

Results as of: 4/30/2022

Clubs			
RESULTS FOR 2021-2022			
QUARTER	NEW CLUB GOAL	NEW CLUBS	DROPPED CLUBS
JULY/AUG/SEPT	1	0	2
OCT/NOV/DEC	1	0	0
JAN/FEB/MAR	1	0	0
APR/MAY/JUNE	1	0	0

Members			
RESULTS FOR 2021-2022			
QUARTER	MEMBER GROWTH NET GOAL	MEMBER GROWTH ACTUAL	DROPPED MEMBERS ACTUAL (including transfers)
JULY/AUG/SEPT	45	68	66
OCT/NOV/DEC	45	65	47
JAN/FEB/MAR	45	56	35
APR/MAY/JUNE	45	33	2

**GOALS AND ACTUAL NEW CLUBS CUMULATIVE**



**GOALS AND ACTUAL MEMBERS CUMULATIVE**

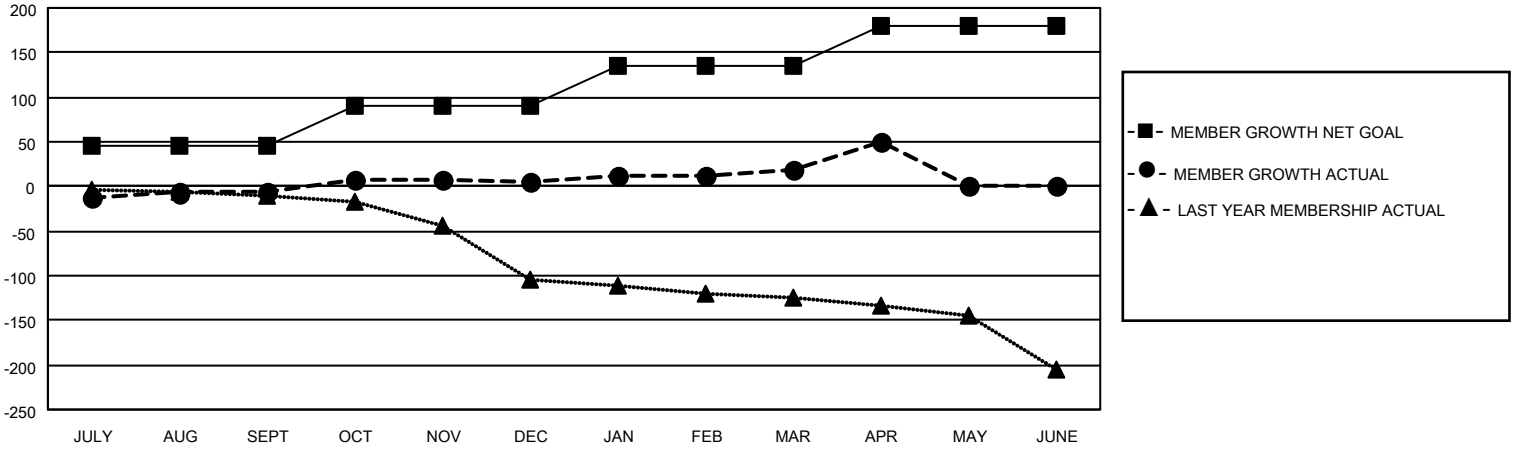

<p><b>DROPPED CLUBS: 2</b></p>	<p>38 CLUBS OF 59 ADDED 1 OR MORE NEW MEMBERS</p>	<p style="text-align: center;"><u>GENDER DISTRIBUTION</u></p> <p>MALE 1,069 (62.99%)</p> <p>FEMALE 628 (37.01%)</p> <p>NON BINARY 0 (0.00%)</p> <p>PREFER NOT TO ANSWER 0 (0.00%)</p>												
<p><u>DROPPED MEMBERS</u></p> <table style="width: 100%; border-collapse: collapse;"> <tr> <td style="width: 70%;">DECEASED</td> <td style="text-align: right;">20</td> </tr> <tr> <td>CLUB CANCELLED</td> <td style="text-align: right;">6</td> </tr> <tr> <td>OTHER</td> <td style="text-align: right;">124</td> </tr> <tr> <td style="border-top: 1px solid black;">TOTAL</td> <td style="text-align: right; border-top: 1px solid black;">150</td> </tr> </table>	DECEASED	20	CLUB CANCELLED	6	OTHER	124	TOTAL	150	<p style="text-align: center;"><a href="#">CLICK HERE FOR CUMULATIVE MEMBERSHIP DATA</a></p>	<table style="width: 100%; border-collapse: collapse;"> <tr> <td style="width: 70%;">TOTAL FAMILY UNIT MEMBERS</td> <td style="text-align: right;">222</td> </tr> <tr> <td style="border-top: 1px solid black;">FAMILY MEMBERS PAYING HALF DUES</td> <td style="text-align: right; border-top: 1px solid black;">112</td> </tr> </table>	TOTAL FAMILY UNIT MEMBERS	222	FAMILY MEMBERS PAYING HALF DUES	112
DECEASED	20													
CLUB CANCELLED	6													
OTHER	124													
TOTAL	150													
TOTAL FAMILY UNIT MEMBERS	222													
FAMILY MEMBERS PAYING HALF DUES	112													